Journal of Zhejiang University-SCIENCE B (Biomedicine & Biotechnology) in press
www.jzus.zju.edu.cn; www.springer.com/journal/11585
E-mail: jzus_b@zju.edu.cn

Review

https://doi.org/10.1631/jzus.B2500099

Harnessing chemical communication in plant-microbiome and intra-microbiome interactions

Hongfu LI[1,2,3], Yaxin HU[1,2,3], Siqi CHEN[1,2,3], Yusufjon GAFFOROV[4], Mengcen WANG[1,2,3,5]✉, Xiaoyu LIU[6]✉

[1]*College of Agriculture and Biotechnology, Zhejiang University, Hangzhou 310058, China*
[2]*State Key Laboratory of Rice Biology and Breeding, Ministry of Agriculture and Rural Affairs Key Laboratory of Molecular Biology of Crop Pathogens and Insect Pests, Zhejiang University, Hangzhou 310058, China*
[3]*Zhejiang Key Laboratory of Biology and Ecological Regulation of Crop Pathogens and Insects, Zhejiang Engineering Research Center for Biological Control of Crop Pathogens and Insect Pests, Institute of Pesticide and Environmental Toxicology, Zhejiang University, Hangzhou 310058, China*
[4]*Central Asian Center for Development Studies, New Uzbekistan University, Tashkent 100007, Uzbekistan*
[5]*Global Education Program for AgriScience Frontiers, Graduate School of Agriculture, Hokkaido University, Sapporo, Japan*
[6]*Australian Research Council Centre of Excellence in Plant Energy Biology, The University of Western Australia, Perth, WA, Australia*

Abstract: Chemical communication in plant-microbiome and intra-microbiome interactions weaves a complex network, critically shaping ecosystem stability and agricultural productivity. This non-contact interaction is driven by small molecule signals that orchestrate cross-talking dynamics and beneficial association. Plants leverage these signals to distinguish between pathogens and beneficial microbes, dynamically modulate immune responses, and secrete exudates to recruit a beneficial microbiome, while microbes in turn influence plant nutrient acquisition and stress resilience. Such bidirectional chemical dialogues underpin nutrient cycling, co-evolution, microbiome assembly, and plant resistance. However, knowledge gaps persist regarding validating the key molecules involved in plant-microbe interactions. Interpreting chemical communication requires multi-omics integration to predict key information, genome editing and click chemistry to verify the function of biomolecules, and artificial intelligence (AI) models to improve resolution and accuracy. This review helps to advance understanding of chemical communication and provide theoretical support for agriculture to cope with food insecurity and climate challenges.

Key words: Plant-microbiome interaction; Intra-microbiome interaction; Chemical communication; Click chemistry; Genome editing; Artificial intelligence

unedited

1 Introduction

In nature, plants are colonized by microbes and inevitably interact with them (Matsumoto et al., 2022; Wang and Cernava, 2023). The microbiome is considered the "second plant genome," affecting plant nutrient absorption and resistance (Bordenstein and Theis, 2015; Srivastava et al., 2024). Investigating plant-microbiome and intra-microbiome interactions is thus critical for maintaining ecosystem stability, enhancing agricultural productivity, and ensuring global food security (Wang and Cernava, 2020; Lv et al., 2023).

Chemical language-mediated interactions are a prevalent way in plant-microbiome and intra-microbiome interactions (Xu et al., 2022; Zhou et al., 2022). Small molecules, particularly diverse metabolites secreted by

✉ Mengcen WANG, wmctz@zju.edu.cn
Xiaoyu LIU, Xiaoyu.liu@research.uwa.edu.au
Mengcen WANG, https://orcid.org/0000-0001-7169-6779
Xiaoyu LIU, https://orcid.org/0000-0002-6054-8858

Received Mar. 2, 2025; Revision accepted Aug. 3, 2025;
Crosschecked xxx. xx, 20xx; Published online xxx. xx, 20xx

© Zhejiang University Press 2025

plants and microbes, have been well-characterized as chemical languages (Cheng et al., 2025). Through these molecules, plants and microbes establish intricate communication networks, engaging in "secret conversations" that determine the outcomes of their interactions, ranging from mutualistic symbiosis to pathogenic invasions, and even the restructuring of entire microbial communities (Bordenstein and Theis, 2015; Srivastava, et al., 2024). Microbes release small molecules (e.g., secondary metabolites) to achieve intra-kingdom and extra-kingdom interactions (Atkinson et al., 2013; Weiland-Brauer, 2021). In turn, plants also secrete small molecules to communicate with microbes (Matsumoto, et al., 2022; Pantigoso et al., 2022; Hacquard and Martin, 2024; Zhan and Wang, 2024). Through such complex chemical communication, plants alleviate harm from abiotic or biotic stress and benefit from regulated reciprocal symbioses with desired microbes (Lv, et al., 2023; Hu et al., 2024). However, the molecular principles underlying plant recognition and differentiation of chemical signals, microbial responses to plant-derived metabolites, and the establishment of functionally bidirectional communication remain poorly understood. Insight into these chemical signaling events is key to understanding the emergent properties of plant-microbiome and intra-microbiome interactions (Fig. 1).

Aiming to address the limited understanding of chemical communication, we propose an interdisciplinary research framework as an addition to conventional methods. By integrating multi-omics (Wang et al., 2024), genome editing (Zhan et al., 2022), click chemistry (Chen et al., 2024a), and artificial intelligence (AI) (Li et al., 2023; Zhao et al., 2023) (Fig. 2), we provide a new opportunity to enhance agricultural productivity and food security via effectively harnessing the potential of engineering chemical communication in plant-microbiome and intra-microbiome interactions.

unedited

2 Intra-microbiome and plant-microbiome interactions

Various intra-microbiome interactions, like bacteria-bacteria, fungi-fungi, and fungi-bacteria interactions, take place in an ever-changing environment (Weiland-Brauer, 2021) (Fig. 1). The chemical molecules in these ubiquitous interactions critically shape the microbial communities and exert profound effects on phytophysiological processes (Trivedi et al., 2020). Parallel to this, research into plant-microbiome interactions, encompassing plant-mediated recruitment of microbes, microbial modulation of plant physiology, and bidirectional signaling cascades, has deepened our understanding of these ecological dynamics (Xu et al., 2023; Srivastava, et al., 2024). These advances in both intra-microbiome crosstalk and plant-microbiome interactions provide a foundational framework for dissecting the chemical communication networks that underpin these relationships, while highlighting key gaps and future directions in the field.

2.1 Microbe-microbe interaction

2.1.1 Bacteria-bacteria interaction

Bacterial-bacterial interactions represent a major component in the microbiome, shaping community assembly and functionality across diverse ecosystems (Hibbing et al., 2010). Chemical communication is pivotal in that process, facilitated by diverse molecular signals including quorum-sensing molecules, toxins, and other secondary metabolites (Fig. 1a).

This chemical communication regulates the bacterial communities' dynamics by mediating cooperation and antagonistic competition (Fig. 1a). As the primary signaling system for bacterial communication, quorum sensing (QS) facilitates signal transduction through specific molecules, such as acyl-homoserine lactones (AHLs) (Zhang et al., 2012), autoinducing peptides (AIPs) (Wang et al., 2015), and autoinducer-2 (AI-2) (Brackman and Coenye, 2015). Although current research suggests that QS molecules are involved in pathogenic signaling (Wu and Luo, 2021), non-pathogenic bacteria can also secrete QS molecules, highlighting the need to re-examine and redefine the role of QS in bacterial interactions (Gu et al., 2021). Studies on bacterial competition have focused on interspecies competition. *Bacillus velezensis* produces iturins to exhibit dual roles

in antibiosis and biofilm disruption, directly suppressing the pathogen *Xanthomonas oryzae* to infect rice (*Oryza sativa* L.) (Jin et al., 2020). The seed endophyte *Sphingomonas melonis* in rice confers resistance against the pathogen *Burkholderia plantarii* by producing anthranilic acid, which inhibits the sigma factor RpoS and suppresses the biosynthesis of the toxin tropolone (TR) (Matsumoto et al., 2021). Competition among bacteria occurs not only between species but also within species (Paquette et al., 2018). Intraspecific competition among bacteria has attracted more attention in recent years (Ashrafi et al., 2017).

Research on bacterial cooperation has gained increasing interest over the past decade, although it still lags behind research on bacterial competition. *Escherichia coli* uses conjugation (e.g., F-plasmid transfer) and intra-colony channels to adapt to environmental change and stress (Rooney et al., 2020). *Pseudomonas* and *Paenibacillus* exhibit synergistic defense against *Dictyostelium discoideum* through the exchange and modification of metabolites (Zhang et al., 2021). However, the chemical molecules involved in bacterial cooperation have rarely been studied, representing a gap in bacterial chemical communication.

2.1.2 Fungi-fungi interaction

Fungi-fungi interactions are important to the microbiome, driving community stability and ecological functional expression through chemical communication. Fungi, like bacteria, dynamically regulate cooperative, symbiotic, and competitive behaviors by releasing chemical signals (Dullah et al., 2021) (Fig. 1b).

Fungal autoregulatory mechanisms are indispensable in keeping the dynamic balance of inter-fungal interaction (Ugalde, 2006). Autoregulation through metabolic reprogramming enables fungi to preserve homeostasis under environmental fluctuations or interspecies competition (Fig. 1b). Branched-chain amino acids (BCAAs) and derivatives like 2-methyl-1-butanol act as quorum-sensing molecules in *Ophiostoma ulmi*, inducing the mycelium-to-yeast transition under high inoculation density (Berrocal et al., 2012), though the underlying regulatory pathways remain unclear. A recent study shows that 3-octanol inhibits the growth and pathogenicity of *Botrytis cinerea* by inducing autophagy, upregulating *BcATG* genes, and suppressing spore germination-related genes (*BcCGF1*, *BcCdc42*, and *BMP1*) (Zhang et al., 2023). However, research on fungal chemical autoregulation in crop pathogens remains a significant knowledge gap.

Beyond self-regulatory mechanisms, inter-fungi interactions form complex biological interaction networks. *Aspergillus cvjetkovicii* can secrete 2,4-di-tert-butylphenol (2,4-DTBP) to neutralize the reactive oxygen species (ROS)-dependent pathogenicity of the pathogen *Rhizoctonia solani* in the phyllosphere of rice (Fan et al., 2024). Although 2,4-DTBP production by *A. cvjetkovicii* is confirmed, it remains unknown whether it is produced independently or influenced by host plants and other microbes. Cocultivating the endophytic fungus *Epicoccum dendrobii* with *Aspergillus nidulans* and other filamentous fungi triggers widespread alterations in secondary metabolite synthesis (Wang et al., 2022). While the partial loss-of-function VeA1 protein activates silent gene clusters, the exact chemical signals driving these fungal interactions remain unclear.

2.1.3 Bacteria-fungi interaction

Environmental microbiomes are largely shaped by bacterial-fungal interactions, whose diversity is crucial for ecosystem stability and functionality (Zhou, et al., 2022), leading to multilateral mutualism, competition, and antagonism. These interactions are mediated by the secretion of bioactive molecules (Fig. 1c).

Fungi and bacteria reciprocally regulate each other's physiological behaviors and metabolic pathways through mutual secretion of metabolites, mediated by antagonistic or competitive interactions (Fig. 1c). Bacteria such as *Pseudomonas chlororaphis* ZJU60 secrete phenazine-1-carboxamide (PCN), which disrupts fungal histone acetylation and inhibits mycotoxin biosynthesis in *Fusarium graminearum* (Chen et al., 2018). Volatile organic compounds (VOCs) from *Alcaligenes faecalis* N1-4 inhibit the growth and toxin synthesis of *Aspergillus flavus* (Gong et al., 2019), offering a novel biological solution for using agricultural products to control fungal and toxin contamination. Similarly, *Pseudomonas aeruginosa* produces QS molecule 3-oxo-C12 homoserine lactone (3-oxo-C12-HSL) to regulate the virulence of *Candida albicans* by suppressing its yeast-to-hyphae transition (Hogan et al., 2004). Note that although many studies have shown that bacteria-fungi

Unedited

interaction affects pathogens, it remains unresolved how pathogens perceive metabolites and whether specific receptors are involved in mediating the signal transduction.

Antagonistic or competitive interaction has been well-researched, but few studies have focused on beneficial interactions. Likewise, researchers have established a stable system through artificial implantation, such as successfully introducing the bacterium *Mycetohabitans rhizoxinica* into the filamentous fungus *Rhizopus microspores* (Giger et al., 2024), but the forms existing in nature and their functional roles await further investigation. This mutually beneficial relationship provides a new approach to the prevention and control of plant diseases.

2.2 Plant-microbe interaction

Plant-microbe interaction is an interdisciplinary field of microbial ecology and plant biology, with recent advances in molecular mechanisms, ecological functions, and applied technologies. The interaction between pathogens and plants has been extensively studied, mainly involving the PAMP-triggered immunity (PTI) and Effector-triggered immunity (ETI) mechanisms (Jones et al., 2024). Compared to classical plant-pathogen interactions, plant-microbe bidirectional regulation is gaining more interest. Microbes directly promote plant root development, nutrient acquisition, and stress resilience through the secretion of molecules (Luo et al., 2025) or indirectly protect plant health by suppressing pathogens (Lv, et al., 2023). Contrariwise, plants manipulate root exudates and leaf secretions to recruit specific microbes and shape the microbiome (Su et al., 2024) (Fig. 1d).

Although many studies have elucidated some chemical molecular mechanisms, significant unresolved questions exist in plant-microbiome and intra-microbiome interactions, particularly in the recognition of microbial-derived small molecules by plants and vice versa. The detailed mechanisms by which plants sense and respond to small molecules released by microbes are an area that deserves intensive research (Cheng, et al., 2025). Many studies have shown that plants recognize microbial-derived compounds (Fig. 1d). The *Arabidopsis* RDA2 receptor detects microbial 9-methyl sphingoid base (derived from *Phytophthora ceramide* via NCER2 cleavage) to trigger immune responses. Likewise, loss of RDA2/NCER2 compromises resistance, revealing lipid-mediated recognition mechanisms in plant defense (Kato et al., 2022). However, relatively few studies have researched the signaling cascades generated by specific receptors that modulate interactions (Trivedi, et al., 2020), such as the underlying signaling pathways that link root responses to changes in the whole plant.

Although some nutrient exchanges have been discovered (Srivastava, et al., 2024), understanding how microbes decode plant-derived molecular signals is a significant challenge in the field. Plant exudates play a crucial role in dynamically reshaping the microbiome (Fig. 1d). Studies have shown that rice maintains the homeostasis of the phyllosphere microbiome through secondary metabolite biosynthesis-related genes (Liu et al., 2023) (Fig. 1d). The *OsPAL02* gene of rice synthesizes 4-hydroxycinnamic acid (4-HCA) and enriches *Pseudomonadales* to balance the microbial community in the phyllosphere (Su, et al., 2024). In these studies, genes that modulate the plant microbiome are designated as "*M* genes" (Zhan and Wang, 2024). Uncovering how microbial receptors perceive plant signals could facilitate the breeding of disease-resistant crops by manipulating *M* genes.

unedited

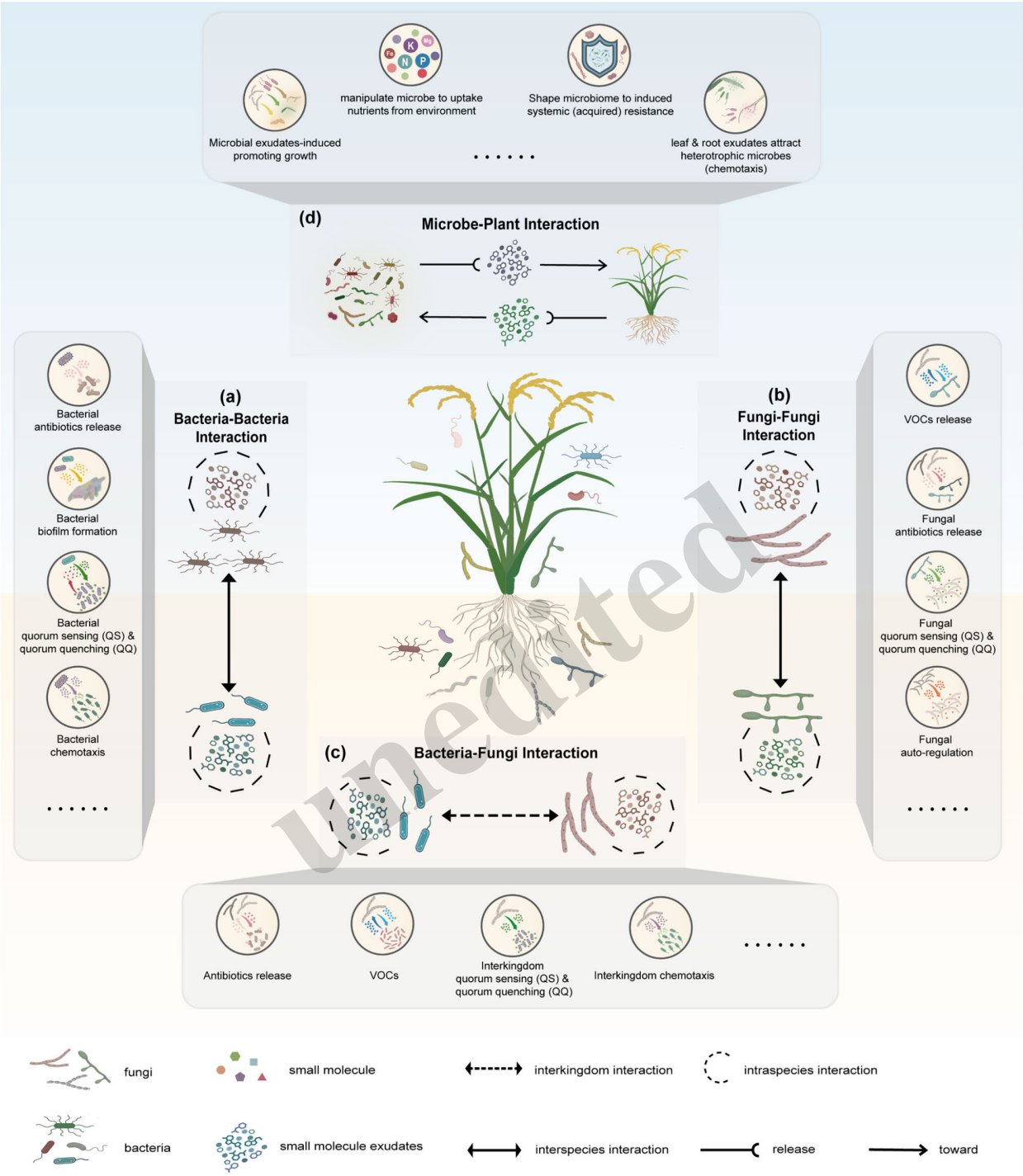

unedited

Fig. 1 Plant-microbiome and intra-microbiome interactions through chemical communication.
Most of the binary chemical communications are in the form of bacteria-bacteria (a), fungi-fungi (b), bacteria-fungi (c) and plant-microbe (d), forming plant-microbiome and intra-microbiome interactions. Mutualism, competition and antagonism occur through the interactions among small chemical molecules of plants and microbes (such as antibiotics, quorum sensing (QS) signals, volatile organic compounds (VOCs) and other metabolites).

3 Interdisciplinary approaches for harnessing the unseen chemical communication

Various technologies have been developed to explore key clues and clarify the specific mechanisms of plant-microbiome and intra-microbiome interactions. Microbial screening, culturing, and chromatography-mass spectrometry are classical investigative approaches that can help reveal some preliminary signals. However, the absence of proper integration methods led to limitations on the deeper analysis of mechanisms (Sharma et al., 2020).

The emergence of advanced technologies has invigorated the field and offers unparalleled opportunities and breakthroughs in investigating plant-microbiome and intra-microbiome chemical communication (Hussain et al., 2023; Hanif et al., 2024; Lasch et al., 2025). We have designed a technical framework that uses multi-omics integration for data analysis and prediction, genome editing and click chemistry to verify chemical communication from different angles, and artificial intelligence (AI) to support the framework's feasibility, accuracy, and efficiency (Fig. 2).

3.1 Multi-omics integration

The basis for exploring chemical communication lies in detecting the molecules involved and understanding how they are perceived by the responders. As a systematic approach that combines omics data (e.g., genomics, transcriptomics, proteomics, metabolomics, microbiomics), multi-omics integration enables the identification of key functional genes, molecules, and microbes (Zhan, et al., 2022) (Fig. 2a). It also promotes the design of synthetic microbial communities (SynComs) and the stabilization of the natural microbiome via small molecules, optimizing inter-kingdom metabolite exchange to enhance plant stress resistance (Tariq et al., 2025).

Multi-omics integration is valuable in chemical communication research. Su, et al. (2024) integrated GWAS and metabolomics to demonstrate that the rice *OsPALO2* gene regulates the biosynthesis of 4-HCA, which selectively enriches beneficial *Pseudomonadales* to inhibit the growth of pathogen *Xanthomonas oryzae*. In addition, the integration of microbiome, metabolomic and transcriptomic data showed that the core microbiome of the rice panicle (e.g., *Lactobacillus* spp. and *Aspergillus* spp.) suppresses infection by *Ustilaginoidea virens* through a branched-chain amino acid (BCAA)-mediated defense mechanism (Liu, et al., 2023). These examples demonstrate the advantages of multi-omics integration in locating key factors such as genes, microbes, and secondary metabolites in chemical communication. Multi-omics integration in plant microbiome studies faces challenges, such as heterogeneity across omics layers, which hinders the interpretation and resolution of the framework. Data processing and algorithm development and standardization remain critical for robust multi-omics integration, and multi-omics data analysis based on artificial intelligence is needed (Kimotho and Maina, 2024).

3.2 Genome editing

After mining key information through multi-omics integration, genome editing is generally required to verify the specific functions of genes, proteins, microbes, and metabolites. Genome editing can precisely manipulate genes involved in metabolite synthesis, perception, and regulation (Fig. 2c). This technology not only analyzes the chemical communication network at the genetic level, but also paves the way for breeding functional crops that enrich beneficial microbes, thereby contributing to sustainable food production under global environmental pressures (Zhan, et al., 2022).

As an indispensable tool in plant microbiome research, genome editing is increasingly being adopted for exploring plant-microbiome and intra-microbiome interactions. In *Marchantia paleacea,* editing the receptor-like kinases *MpaLYR* and *MpaCERK1* genes demonstrated their dual role in balancing symbiosis and immunity through chitin oligomer signaling (Tan et al., 2025). Emerging genome editing tools (base/prime editors) and nanoparticle-mediated delivery systems enabling precise single-nucleotide substitutions are also used.

unedited

Traditional genome editing techniques are insufficient to support the study of chemical communication (Li et al., 2024a). Cas proteins and gDNA designed by artificial intelligence can enhance the specificity of genome editing (Callaway, 2024; Callaway, 2025) and have greatly increased its ability to reveal complex signaling networks (Fig. 2c).

Nevertheless, genome editing faces technical and regulatory barriers, such as inefficient delivery in recalcitrant tissues and off-target effects in polyploid crops, both of which remain critical bottlenecks (Li, et al., 2024a). Current challenges include transformation and regeneration protocols, low efficiency of homology-directed repair (HDR), and multigenic regulation of complex traits (e.g., QTLs) (Gao, 2021).

3.3 Click chemistry

To verify the functions of key compounds more intuitively and efficiently, click chemistry serves as an efficient tool to analyze chemical communication at the metabolite level. Click chemistry enables rapid and efficient synthesis of compounds by splicing them into small units. Its advantages include mild reaction conditions, high yield, good selectivity, and compatibility with biological systems. A key development in click chemistry is copper-catalyzed azide-alkyne cycloaddition (CuAAC) (Kolb et al., 2001). Strain-promoted azide-alkyne cycloaddition (SPAAC) has become a milestone in bioorthogonal chemistry (Sletten and Bertozzi, 2011) (Fig. 2b).

In plant-microbiome and intra-microbiome interactions, click chemistry can trace chemical molecules by labeling them with azide and alkyne clickable groups for detection. Morimoto et al. (2022) synthesized a clickable probe, DK-01, carrying an alkyne mini-tag and a photoreactive benzophenone group to analyze tobacco-secreted PRp27 during bacterial infection, revealing that its overexpression inhibits pathogen growth and enhances plant immunity. Maierhaba et al. (2024) used dual bio-orthogonal non-canonical amino acid tagging (Dual-BONCAT) to apply two clickable amino acid analogues (non-canonical amino acids, NCAAs) to salt marsh microbes, detecting day-active *Methylobacterium* and night sulfur-cyclers by imaging and sequencing while reducing cross-experiment variability. Click chemistry also aids in identifying receptor proteins that recognize chemical signaling through mass spectrometry (Bishnoi et al., 2025) (Fig. 2b).

However, click chemistry has limitations in adaptability and stability within biological systems, and its application in studying biomolecule activities requires precise optimization (Chen, et al., 2024a; Whidbey, 2025). Using artificial intelligence to design clickable probe molecules may help improve the specificity and high-throughput reaction capabilities of click chemistry (Chen et al., 2023; Zhu et al., 2024).

3.4 Artificial intelligence

AI offers transformative advantages over conventional methods in omics analysis by addressing critical limitations such as data heterogeneity, dimensional complexity, and low signal-to-noise ratios (Cembrowska-Lech et al., 2023; Gandomi et al., 2023). AI models like machine learning (ML) and deep learning (DL) use clustering and dimensionality reduction methods to extract hierarchical features from noisy, unstructured multi-omics data and enable accurate prediction from hidden patterns and non-linear relationships (Zhao, et al., 2023; Bai et al., 2024). These capabilities can streamline labor-intensive preprocessing steps like feature selection and normalization, thereby facilitating biomarker discovery and function prediction (Cembrowska-Lech, et al., 2023; Zhao, et al., 2023) (Fig. 2d). For example, Chen et al. (2024b) established a model named rice bakanae disease-visual geometry group (RBD-VGG) to enable early, non-destructive detection of disease. This DL model achieved high accuracy by analysing hyperspectral and phenotypic data, significantly outperforming traditional visual inspections and molecular techniques.

AI models can also design specific proteins and molecular probes for genome editing and click chemistry based on previous prediction results. DL-based structure prediction and generation models, such as AlphaFold, enable atomic-resolution protein design (Jumper et al., 2021), thereby enhancing the targeting and efficiency of verification experiments in genome editing. Li et al. (2024b) developed Cas9 variants with better specificity,

unedited

built AI models to predict gRNA performance, and provided an online tool for high-fidelity genome editing. In molecular probe design, motivated by the progress of natural language processing (NLP), chemical molecules can be naturally viewed as a language to some extent (Weininger, 1988; Li and Jiang, 2021). Adapted to chemical language, NLP models like large language models (LLMs) enable tasks from synthesis prediction to molecular generation in click chemistry. Li and Jiang (2021) developed molecular bidirectional encoder representations from transformers (Mol-BERT) to leverage deep contextual embeddings of molecular substructures, accelerating the AI-driven design and screening of clickable probes with tailored physicochemical and bio-orthogonal properties.

It is important to advance and apply AI in more complex chemical communications in the future. These models facilitate in-depth research into the chemical communication networks governing plant-microbe interactions, enable the monitoring and simulation of underlying molecular mechanisms, and guide the development and utilization of microbial, metabolic, and germplasm resources. Integrating these findings with smart agriculture systems enables precise interventions and enhances crop stress tolerance (Fig. 2d).

AI faces challenges in chemical communication. Although data heterogeneity in multi-omics data analysis has vastly improved, it still limits the generalizability of models (Zhao, et al., 2023). AI applications in genome editing and click chemistry remain limited, with underdeveloped models for evaluating post-editing effects (Rees et al., 2021) and transboundary probe specificity (Chen, et al., 2024a). Microbial and chemical signal detection is affected by host genetics and environmental fluctuations (Zhan, et al., 2022), highlighting the need for AI to monitor their real-time dynamics. Further integration of AI with chemical communication is essential for developing scalable and sustainable agricultural solutions (Fig. 2d).

unedited

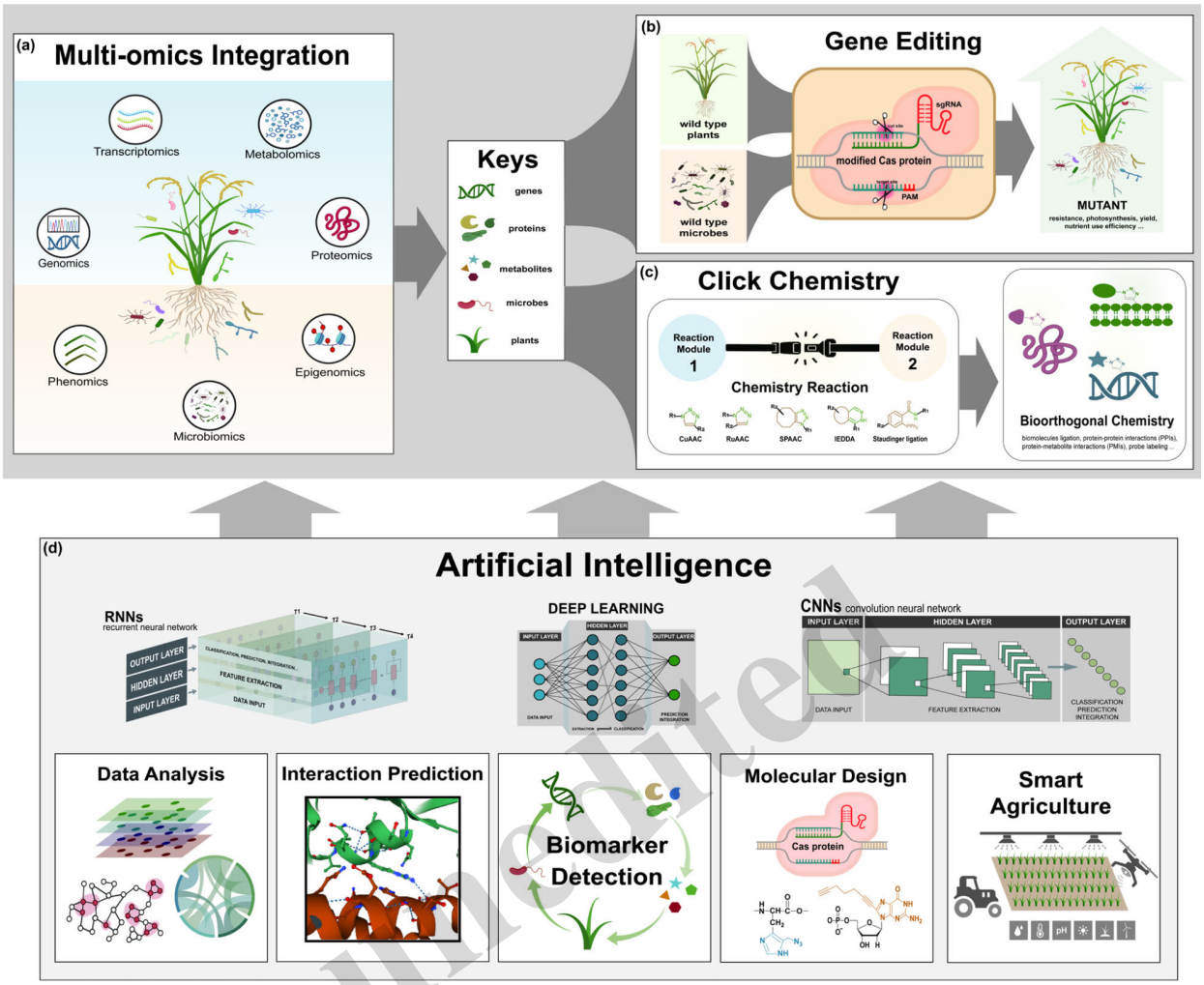

unedited

Fig. 2 The holistic engineer framework reveals chemical communication in plant-microbiome and intra-microbiome interactions.

First, multi-dimensional data is analyzed through multi-omics integration (such as microbiome, genome, transcriptome, etc.) to predict key factors (a). Genome editing technology involves modifying genes for metabolism and signal sensing, and developing plants and microbes with specific functions to verify key information at the gene level (b). Click chemistry enables real-time labeling and tracking of biomolecules in situ, analyzing chemical communication at the metabolite level (c). Artificial intelligence applies in information analysis and plant-microbiome and intra-microbiome interactions prediction, biomarkers detection, molecules design, and chemical communication results applications through smart agriculture (d).

4 Conclusions and outlook

Here, we have systematically outlined the intricate chemical communication networks that govern plant-microbiome and intra-microbiome interactions. These networks enable plants to recruit beneficial microbes while selectively repelling pathogens (Zhan, et al., 2022; Lv, et al., 2023). Disrupting these networks may compromise plant fitness and increase susceptibility to environmental stresses (Leach et al., 2017). Beyond plant-microbiome and intra-microbiome interactions, these chemical networks extend into plant-plant communication and even the broader ecosystem (Midzi et al., 2022). Non-contact interaction enables rapid environmental responses, fostering ecosystem adaptability and resilience (Leach, et al., 2017).

The application of the designed interdisciplinary technical framework can interpret the chemical communication more comprehensively and efficiently, providing a more scientific solution to the existing research gaps in plant-microbiome and intra-microbiome interaction research. Multi-omics methods provide insights at the ecosystem level by integrating data. Multidimensional data analysis is performed using AI models to dig out key genes, proteins, and compounds related to chemical communication (Luo et al., 2022; Muller et al., 2024). Genome editing supports verification of the function of key molecules at the genetic level. AI further advances this process by enabling the rational design of Cas proteins and guide RNAs for specific genetic targets (Gao, 2021; Liu, et al., 2023). Click chemistry allows real-time biomolecule tracking and pathway targeting, and its integration with AI supports specific probe design and interaction visualization (Chen, et al., 2024a). Finally, artificial intelligence (AI) accelerates the translation of fundamental research into applications for smart agriculture (Zhan, et al., 2022; Zhao, et al., 2023).

Despite significant advancements in methodology, critical challenges persist in decoding chemical communication. The growth-defense trade-off remains a central paradox in plant immunity. Although recent studies have shown that the microbiome can alleviate this trade-off by optimizing plant metabolic allocation (Ku et al., 2024), the specific molecular mechanisms underlying this optimization remain unclear. Furthermore, the molecular mechanism underlying how environmental fluctuations affect chemical communication remain poorly understood. Integrating relevant environmental variables and in-depth research on chemical communication into experimental design is essential for building accurate predictive models and optimizing key parameters (Lotterhos, 2024). Future research should explore synthetic microbial communities guided by chemical communication and engineered for optimal chemical signaling to enhance plant nutrient acquisition, stress tolerance, and disease resistance.

As crop diseases increasingly threatens global food security (Stukenbrock and Gurr, 2023; Pan et al., 2024), a deeper understanding of the chemical communication within plant-microbiome and intra-microbiome interactions is urgently needed. Technological advances will further strengthen the application of interdisciplinary approaches, empowering future research to harness their full potential in fostering resilient and sustainable agricultural systems.

unedited

Acknowledgments

This work was supported by the National Key R&D Program of China (2025YFE0104500), Zhejiang Provincial Natural Science Foundation of China (LD25C140002), Natural Science Foundation of Hangzhou (2024SZRZDC130001), National Natural Science Foundation of China (U21A20219, 32122074) and Zhejiang University Global Partnership Fund.

Author contributions

Mengcen Wang, Hongfu Li, Xiaoyu Liu provided the original idea.
Hongfu Li, Yaxin Hu and Siqi Chen, Xiaoyu Liu wrote the manuscript.
Hongfu Li, Yaxin Hu, Siqi Chen, Yusufjon Gafforov, Xiaoyu Liu and Mengcen Wang revised the manuscript.

Compliance with ethics guidelines

Hongfu LI, Yaxin HU, Siqi CHEN, Yusufjon GAFFOROV, Mengcen WANG, Xiaoyu LIU declare that they have no conflict of interest.

This article does not contain any studies with human or animal subjects performed by any of the authors.

References

Ashrafi R, Bruneaux M, Sundberg LR, et al., 2017. Application of high resolution melting assay (hrm) to study temperature-dependent intraspecific competition in a pathogenic bacterium. *Sci Rep*, 7(1):980. https://doi.org/10.1038/s41598-017-01074-y

Atkinson NJ, Lilley CJ, Urwin PE, 2013. Identification of genes involved in the response of arabidopsis to simultaneous biotic and abiotic stresses. *Plant Physiol*, 162(4):2028-2041. https://doi.org/10.1104/pp.113.222372

Bai W, Li C, Li W, et al., 2024. Machine learning assists prediction of genes responsible for plant specialized metabolite biosynthesis by integrating multi-omics data. *BMC Genomics*, 25(1):418. https://doi.org/10.1186/s12864-024-10258-6

Berrocal A, Navarrete J, Oviedo C, et al., 2012. Quorum sensing activity in ophiostoma ulmi: Effects of fusel oils and branched chain amino acids on yeast-mycelial dimorphism. *J Appl Microbiol*, 113(1):126-134. https://doi.org/10.1111/j.1365-2672.2012.05317.x

Bishnoi P, Saroha B, Kumar S, et al., 2025. Click chemistry: An overview and recent updates in the medicinal attributes of click-derived heterocycles. *Mol Divers*, https://doi.org/10.1007/s11030-025-11110-z

Bordenstein SR, Theis KR, 2015. Host biology in light of the microbiome: Ten principles of holobionts and hologenomes. *PLoS Biol*, 13(8):e1002226. https://doi.org/10.1371/journal.pbio.1002226

Brackman G, Coenye T, 2015. Quorum sensing inhibitors as anti-biofilm agents. *Current Pharmaceutical Design*, 21(1):5-11. https://doi.org/10.2174/1381612820666140905114627

Callaway E, 2024. 'Chatgpt for crispr' creates new gene-editing tools. *Nature*, 629(8011):272-272. https://doi.org/10.1038/d41586-024-01243-w

Callaway E, 2025. Biggest-ever ai biology model writes DNA on demand. *Nature*, 638(8052):868-869. https://doi.org/10.1038/d41586-025-00531-3

Cembrowska-Lech D, Krzeminska A, Miller T, et al., 2023. An integrated multi-omics and artificial intelligence framework for advance plant phenotyping in horticulture. *Biology (Basel)*, 12(10) https://doi.org/10.3390/biology12101298

Chen D, Li R, Shao Q, et al., 2023. Design and synthesis of novel near-infrared fluorescence probes based on an open conformation of a cytochrome p450 1b1 complex for molecular imaging of colorectal tumors. *J Med Chem*, 66(23):16032-16050. https://doi.org/10.1021/acs.jmedchem.3c01474

Chen MM, Kopittke PM, Zhao FJ, et al., 2024a. Applications and opportunities of click chemistry in plant science. *Trends Plant Sci*, 29(2):167-178. https://doi.org/10.1016/j.tplants.2023.07.003

Chen S, Lu X, Fang H, et al., 2024b. Early surveillance of rice bakanae disease using deep learning and hyperspectral imaging. *aBIOTECH*, 5(3):281-297. https://doi.org/10.1007/s42994-024-00169-1

Chen Y, Wang J, Yang N, et al., 2018. Wheat microbiome bacteria can reduce virulence of a plant pathogenic fungus by altering histone acetylation. *Nat Commun*, 9(1):3429. https://doi.org/10.1038/s41467-018-05683-7

Cheng R, Ke T, Gui F, et al., 2025. Drsmall: Database for disease resistance-shaping small molecules derived from the plant microbiome. *Crop Health*, 3(1):2. https://doi.org/10.1007/s44297-025-00042-7

Dullah S, Hazarika DJ, Parveen A, et al., 2021. Fungal interactions induce changes in hyphal morphology and enzyme production. *Mycology*, 12(4):279-295. https://doi.org/10.1080/21501203.2021.1932627

Fan X, Matsumoto H, Xu H, et al., 2024. Aspergillus cvjetkovicii protects against phytopathogens through interspecies chemical signalling in the phyllosphere. *Nat Microbiol*, 9(11):2862-2876. https://doi.org/10.1038/s41564-024-01781-z

Gao C, 2021. Genome engineering for crop improvement and future agriculture. *Cell*, 184(6):1621-1635. https://doi.org/10.1016/j.cell.2021.01.005

Giger GH, Ernst C, Richter I, et al., 2024. Inducing novel endosymbioses by implanting bacteria in fungi. *Nature*, 635(8038):415-422. https://doi.org/10.1038/s41586-024-08010-x

Gong AD, Wu NN, Kong XW, et al., 2019. Inhibitory effect of volatiles emitted from alcaligenes faecalis n1-4 on aspergillus flavus and aflatoxins in storage. *Front Microbiol*, 10:1419. https://doi.org/10.3389/fmicb.2019.01419

unedited

Gu Y, Tian J, Zhang Y, et al., 2021. Dissecting signal molecule ai-2 mediated biofilm formation and environmental tolerance in lactobacillus plantarum. *J Biosci Bioeng*, 131(2):153-160. https://doi.org/10.1016/j.jbiosc.2020.09.015

Hacquard S, Martin FM, 2024. The chemical language of plant-microbe-microbe associations: An introduction to a virtual issue. *New Phytol*, 244(3):739-742. https://doi.org/10.1111/nph.20124

Hanif MS, Tayyab M, Baillo EH, et al., 2024. Plant microbiome technology for sustainable agriculture. *Front Microbiol*, 15:1500260. https://doi.org/10.3389/fmicb.2024.1500260

Hibbing ME, Fuqua C, Parsek MR, et al., 2010. Bacterial competition: Surviving and thriving in the microbial jungle. *Nat Rev Microbiol*, 8(1):15-25. https://doi.org/10.1038/nrmicro2259

Hogan DA, Vik A, Kolter R, 2004. A pseudomonas aeruginosa quorum-sensing molecule influences candida albicans morphology. *Mol Microbiol*, 54(5):1212-1223. https://doi.org/10.1111/j.1365-2958.2004.04349.x

Hu T, Fang H, Pan Q, et al., 2024. Seed microbiome-mediated herbicide resistance evolution in weeds. *New Phytol*, 242(2):333-343. https://doi.org/10.1111/nph.19459

Hussain M, Zahra N, Lang T, et al., 2023. Integrating nanotechnology with plant microbiome for next-generation crop health. *Plant Physiol Biochem*, 196:703-711. https://doi.org/10.1016/j.plaphy.2023.02.022

Jin P, Wang Y, Tan Z, et al., 2020. Antibacterial activity and rice-induced resistance, mediated by c(15)surfactin a, in controlling rice disease caused by xanthomonas oryzae pv. Oryzae. *Pestic Biochem Physiol*, 169:104669. https://doi.org/10.1016/j.pestbp.2020.104669

Jones JDG, Staskawicz BJ, Dangl JL, 2024. The plant immune system: From discovery to deployment. *Cell*, 187(9):2095-2116. https://doi.org/10.1016/j.cell.2024.03.045

Jumper J, Evans R, Pritzel A, et al., 2021. Highly accurate protein structure prediction with alphafold. *Nature*, 596(7873):583-589. https://doi.org/10.1038/s41586-021-03819-2

Kato H, Nemoto K, Shimizu M, et al., 2022. Recognition of pathogen-derived sphingolipids in arabidopsis. *Science*, 376(6595):857-860. https://doi.org/10.1126/science.abn0650

Kimotho RN, Maina S, 2024. Unraveling plant-microbe interactions: Can integrated omics approaches offer concrete answers? *J Exp Bot*, 75(5):1289-1313. https://doi.org/10.1093/jxb/erad448

Kolb HC, Finn MG, Sharpless KB, 2001. Click chemistry: Diverse chemical function from a few good reactions. *Angew Chem Int Ed Engl*, 40(11):2004-2021. https://doi.org/10.1002/1521-3773(20010601)40:11<2004::AID-ANIE2004>3.0.CO;2-5

Ku YS, Liao YJ, Chiou SP, et al., 2024. From trade-off to synergy: Microbial insights into enhancing plant growth and immunity. *Plant Biotechnol J*, 22(9):2461-2471. https://doi.org/10.1111/pbi.14360

Lasch P, Beyer W, Bosch A, et al., 2025. A maldi-tof mass spectrometry database for identification and classification of highly pathogenic bacteria. *Sci Data*, 12(1):187. https://doi.org/10.1038/s41597-025-04504-z

Leach JE, Triplett LR, Argueso CT, et al., 2017. Communication in the phytobiome. *Cell*, 169(4):587-596. https://doi.org/10.1016/j.cell.2017.04.025

Li B, Sun C, Li J, et al., 2024a. Targeted genome-modification tools and their advanced applications in crop breeding. *Nat Rev Genet*, 25(9):603-622. https://doi.org/10.1038/s41576-024-00720-2

Li J, Jiang X, 2021. Mol-bert: An effective molecular representation with bert for molecular property prediction. *Wireless Communications and Mobile Computing*, 2021(1):7181815. https://doi.org/10.1155/2021/7181815

Li J, Wu P, Cao Z, et al., 2024b. Machine learning-based prediction models to guide the selection of cas9 variants for efficient gene editing. *Cell Rep*, 43(2):113765. https://doi.org/10.1016/j.celrep.2024.113765

Li R, Chen S, Matsumoto H, et al., 2023. Predicting rice diseases using advanced technologies at different scales: Present status and future perspectives. *aBIOTECH*, 4(4):359-371. https://doi.org/10.1007/s42994-023-00126-4

Liu X, Matsumoto H, Lv T, et al., 2023. Phyllosphere microbiome induces host metabolic defence against rice false-smut disease. *Nat Microbiol*, 8(8):1419-1433. https://doi.org/10.1038/s41564-023-01379-x

Lotterhos KE, 2024. Principles in experimental design for evaluating genomic forecasts. *Methods in Ecology and Evolution*, 15(9):1466-1482. https://doi.org/10.1111/2041-210X.14379

Luo C, He Y, Chen Y, 2025. Rhizosphere microbiome regulation: Unlocking the potential for plant growth. *Curr Res Microb Sci*, 8:100322. https://doi.org/10.1016/j.crmicr.2024.100322

Luo F, Yu Z, Zhou Q, et al., 2022. Multi-omics-based discovery of plant signaling molecules. *Metabolites*, 12(1) https://doi.org/10.3390/metabo12010076

Lv T, Zhan C, Pan Q, et al., 2023. Plant pathogenesis: Toward multidimensional understanding of the microbiome. *Imeta*, 2(3):e129. https://doi.org/10.1002/imt2.129

Maierhaba Y, Momjian C, Mankel D, et al., 2024. Dual-boncat reveals distinct day- and night-active microbial populations in salt marsh sediments. *bioRxiv*, :2024.2011.2023.624985. https://doi.org/10.1101/2024.11.23.624985

Matsumoto H, Fan X, Wang Y, et al., 2021. Bacterial seed endophyte shapes disease resistance in rice. *Nat Plants*, 7(1):60-72. https://doi.org/10.1038/s41477-020-00826-5

Matsumoto H, Qian Y, Fan X, et al., 2022. Reprogramming of phytopathogen transcriptome by a non-bactericidal pesticide residue alleviates its virulence in rice. *Fundam Res*, 2(2):198-207. https://doi.org/10.1016/j.fmre.2021.12.012

Midzi J, Jeffery DW, Baumann U, et al., 2022. Stress-induced volatile emissions and signalling in inter-plant communication. *Plants (Basel)*, 11(19) https://doi.org/10.3390/plants11192566

Morimoto K, Krahn D, Kaschani F, et al., 2022. Broad-range metalloprotease profiling in plants uncovers immunity provided by defence-related metalloenzyme. *New Phytol*, 235(3):1287-1301. https://doi.org/10.1111/nph.18200

Muller E, Shiryan I, Borenstein E, 2024. Multi-omic integration of microbiome data for identifying disease-associated modules.

Unedited

Nat Commun, 15(1):2621. https://doi.org/10.1038/s41467-024-46888-3
Pan Q, Lv T, Xu H, et al., 2024. Gut pathobiome mediates behavioral and developmental disorders in biotoxin-exposed amphibians. *Environ Sci Ecotechnol*, 21:100415. https://doi.org/10.1016/j.ese.2024.100415
Pantigoso HA, Newberger D, Vivanco JM, 2022. The rhizosphere microbiome: Plant-microbial interactions for resource acquisition. *J Appl Microbiol*, 133(5):2864-2876. https://doi.org/10.1111/jam.15686
Paquette SJ, Zaheer R, Stanford K, et al., 2018. Competition among escherichia coli strains for space and resources. *Vet Sci*, 5(4) https://doi.org/10.3390/vetsci5040093
Rees HA, Minella AC, Burnett CA, et al., 2021. Crispr-derived genome editing therapies: Progress from bench to bedside. *Mol Ther*, 29(11):3125-3139. https://doi.org/10.1016/j.ymthe.2021.09.027
Rooney LM, Amos WB, Hoskisson PA, et al., 2020. Intra-colony channels in e. Coli function as a nutrient uptake system. *The ISME Journal*, 14(10):2461-2473. https://doi.org/10.1038/s41396-020-0700-9
Sharma M, Sudheer S, Usmani Z, et al., 2020. Deciphering the omics of plant-microbe interaction: Perspectives and new insights. *Curr Genomics*, 21(5):343-362. https://doi.org/10.2174/1389202921999200515140420
Sletten EM, Bertozzi CR, 2011. From mechanism to mouse: A tale of two bioorthogonal reactions. *Acc Chem Res*, 44(9):666-676. https://doi.org/10.1021/ar200148z
Srivastava AK, Singh RD, Pandey GK, et al., 2024. Unravelling the molecular dialogue of beneficial microbe-plant interactions. *Plant Cell Environ*, n/a(n/a) https://doi.org/10.1111/pce.15245
Stukenbrock E, Gurr S, 2023. Address the growing urgency of fungal disease in crops. *Nature*, 617(7959):31-34. https://doi.org/10.1038/d41586-023-01465-4
Su P, Kang H, Peng Q, et al., 2024. Microbiome homeostasis on rice leaves is regulated by a precursor molecule of lignin biosynthesis. *Nat Commun*, 15(1):23. https://doi.org/10.1038/s41467-023-44335-3
Tan X, Wang D, Zhang X, et al., 2025. A pair of lysm receptors mediates symbiosis and immunity discrimination in marchantia. *Cell*, :S0092-8674(0024)01466-01461. https://doi.org/10.1016/j.cell.2024.12.024
Tariq A, Guo S, Farhat F, et al., 2025. Engineering synthetic microbial communities: Diversity and applications in soil for plant resilience. *Agronomy*, 15(3):513. https://doi.org/10.3390/agronomy15030513
Trivedi P, Leach JE, Tringe SG, et al., 2020. Plant-microbiome interactions: From community assembly to plant health. *Nat Rev Microbiol*, 18(11):607-621. https://doi.org/10.1038/s41579-020-0412-1
Ugalde U, 2006. Autoregulatory signals in mycelial fungi. In: Kües, U., Fischer, R. Eds.), Growth, differentiation and sexuality. Springer Berlin Heidelberg, Berlin, Heidelberg, p.203-213.
Wang B, Zhao A, Novick RP, et al., 2015. Key driving forces in the biosynthesis of autoinducing peptides required for staphylococcal virulence. *Proceedings of the National Academy of Sciences*, 112(34):10679-10684. https://doi.org/10.1073/pnas.1506030112
Wang G, Ran H, Fan J, et al., 2022. Fungal-fungal cocultivation leads to widespread secondary metabolite alteration requiring the partial loss-of-function vea1 protein. *Sci Adv*, 8(17):eabo6094. https://doi.org/10.1126/sciadv.abo6094
Wang M, Cernava T, 2020. Overhauling the assessment of agrochemical-driven interferences with microbial communities for improved global ecosystem integrity. *Environ Sci Ecotechnol*, 4:100061. https://doi.org/10.1016/j.ese.2020.100061
Wang M, Cernava T, 2023. Soterobionts: Disease-preventing microorganisms and proposed strategies to facilitate their discovery. *Current Opinion in Microbiology*, 75:102349. https://doi.org/https://doi.org/10.1016/j.mib.2023.102349
Wang P, Lehti-Shiu MD, Lotreck S, et al., 2024. Prediction of plant complex traits via integration of multi-omics data. *Nat Commun*, 15(1):6856. https://doi.org/10.1038/s41467-024-50701-6
Weiland-Brauer N, 2021. Friends or foes-microbial interactions in nature. *Biology (Basel)*, 10(6):496. https://doi.org/10.3390/biology10060496
Weininger D, 1988. Smiles, a chemical language and information system. 1. Introduction to methodology and encoding rules. *Journal of Chemical Information and Computer Sciences*, 28(1):31-36. https://doi.org/10.1021/ci00057a005
Whidbey C, 2025. The right tool for the job: Chemical biology and microbiome science. *Cell Chem Biol*, 32(1):83-97. https://doi.org/10.1016/j.chembiol.2024.12.004
Wu L, Luo Y, 2021. Bacterial quorum-sensing systems and their role in intestinal bacteria-host crosstalk. *Front Microbiol*, 12:611413. https://doi.org/10.3389/fmicb.2021.611413
Xu P, Fan X, Mao Y, et al., 2022. Temporal metabolite responsiveness of microbiota in the tea plant phyllosphere promotes continuous suppression of fungal pathogens. *J Adv Res*, 39:49-60. https://doi.org/10.1016/j.jare.2021.10.003
Xu P, Stirling E, Xie H, et al., 2023. Continental scale deciphering of microbiome networks untangles the phyllosphere homeostasis in tea plant. *J Adv Res*, 44:13-22. https://doi.org/10.1016/j.jare.2022.04.002
Zhan C, Matsumoto H, Liu Y, et al., 2022. Pathways to engineering the phyllosphere microbiome for sustainable crop production. *Nat Food*, 3(12):997-1004. https://doi.org/10.1038/s43016-022-00636-2
Zhan C, Wang M, 2024. Disease resistance through m genes. *Nat Plants*, 10(3):352-353. https://doi.org/10.1038/s41477-024-01644-9
Zhang G, Zhang F, Ding G, et al., 2012. Acyl homoserine lactone-based quorum sensing in a methanogenic archaeon. *Isme j*, 6(7):1336-1344. https://doi.org/10.1038/ismej.2011.203
Zhang S, Mukherji R, Chowdhury S, et al., 2021. Lipopeptide-mediated bacterial interaction enables cooperative predator defense. *Proc Natl Acad Sci U S A*, 118(6) https://doi.org/10.1073/pnas.2013759118
Zhang X, Li G, Zhang Z, et al., 2023. 3-octanol controls gray mold on postharvest fruit by inducing autophagy of *Botrytis cinerea*. *Postharvest Biology and Technology*, 205:112525. https://doi.org/10.1016/j.postharvbio.2023.112525

Unedited

Zhao L, Walkowiak S, Fernando WGD, 2023. Artificial intelligence: A promising tool in exploring the phytomicrobiome in managing disease and promoting plant health. *Plants (Basel)*, 12(9):1852. https://doi.org/10.3390/plants12091852

Zhou Y, Wang H, Xu S, et al., 2022. Bacterial-fungal interactions under agricultural settings: From physical to chemical interactions. *Stress Biol*, 2(1):22. https://doi.org/10.1007/s44154-022-00046-1

Zhu Y, Fang Y, Huang W, et al., 2024. Ai-driven precision subcellular navigation with fluorescent probes. *J Mater Chem B*, 12(43):11054-11062. https://doi.org/10.1039/d4tb01835d

unedited